2022 Mitsubishi ASX LS (NZ New)

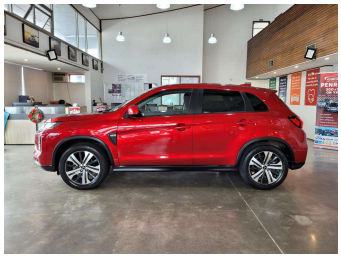

Purchase Price **$22,980**

Includes GST
Excludes on-road costs of $695

Finance may be available on this vehicle. Ask one of our friendly staff for more information.

finance NOW

Gain peace of mind with Mechanical Breakdown Insurance. **Ask us how.**

autosure INSURANCE

Top features

- ABS
- Air Conditioning
- Alloy Wheels
- Bluetooth
- Central Locking
- Child seat anchor poin...
- Cruise control
- Eco Mode
- Electric Mirrors (Retr...
- Fog Lights
- Headlights - LED with...
- Multi-function steerin...
- Power window
- Rear Wiper
- Reversing Camera
- Storage - Centre conso...
- Tow Bar
- Traction control

Body Style
5 door, RV/SUV

Odometer
49,200 km

Engine
1998 cc, Internal Combustion

Fuel Type
Petrol

Transmission
Automatic, Front Wheel

Wheels
18", Factory Alloys

VIN
JMFXTGA2WNU006833

Interior
Black, Plastic

Safety

5 star safety rating

Based on 2025 UCSR rating for 19-23 models

Reg No.
PHW123

Ext Colour
Red

History
NZ New

Seats
5 seats, Fabric

CO2 Emissions
★★★★☆☆
196 grams/km

Energy Economy
★★☆☆☆☆
Annual fuel cost of $3,330
8.5L per 100km

Cost per year is an estimate based on petrol price of $2.80 per litre and an average distance of 14000 km. Emissions and Energy Economy figures standardised to 3P WLTP.

Stock ID: 32175

AJ MOTORS GREAT CARS, GREAT VALUE

AJ Motors Wellington | Phone 0800 566 789 | Email kim@ajmotors.co.nz
35 Annie Huggan Grove, Petone, Lower Hutt 5012, New Zealand
www.ajmotors.co.nz

Vehicle data updated 19 April 2026 17:10