2013 Lexus CT 200h HYBRID CRUISE CONTROL

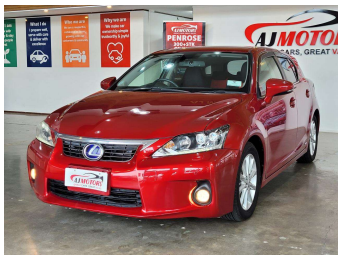

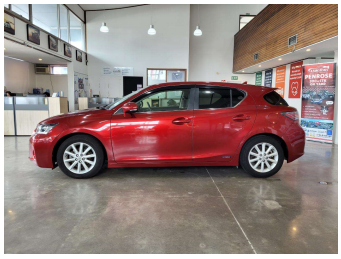

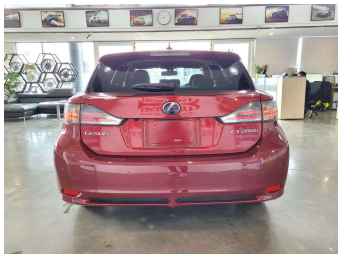

Purchase Price **$14,980**

Includes GST
Excludes on-road costs of $695

Finance may be available on this vehicle. Ask one of our friendly staff for more information.

Gain peace of mind with Mechanical Breakdown Insurance. **Ask us how.**

Top features

- ABS
- Air Conditioning
- All auto windows
- Alloy Wheels
- Bluetooth
- Central Locking
- Child seat anchor poin...
- Cruise control
- Dual Climate Control
- Eco Mode
- Electric Mirrors (Retr...
- EV mode
- Fog Lights
- Headlights - LED with...
- Heated Seats
- Lane Departure Warning
- Multi-function steerin...
- Paddle Gear Shifters

Body Style
5 door, Hatchback

Odometer
93,000 km

Engine
1800 cc, Hybrid

Fuel Type
Electricity

Transmission
Automatic, Front Wheel

Wheels
16", Factory Alloys

VIN
7AT0B010X25163634

Interior
Black and Red, Plastic

Safety

4 star safety rating

Based on 2024 VSRR rating

Reg No.
-

Ext Colour
Red

History
Ex-Overseas

Seats
5 seats, Fabric

CO2 Emissions
★★★★★☆
109 grams/km

Energy Economy
★★★½☆☆
Annual fuel cost of $1,840
4.7L per 100km

Cost per year is an estimate based on petrol price of $2.80 per litre and an average distance of 14000 km. Emissions and Energy Economy figures standardised to 3P WLTP.

Stock ID: 30419

AJ Motors Wellington | Phone 0800 566 789 | Email kim@ajmotors.co.nz
35 Annie Huggan Grove, Petone, Lower Hutt 5012, New Zealand
www.ajmotors.co.nz

Vehicle data updated 08 March 2026 16:56